

**A GERBER GRANGER 113G**  
 BULL BD:06/25/97 Tattoo:113GREG#:24029095

FELTONS 403 F 030 PROSPECT 208  
 FELTONS 517 F T2 PROSPECTA 827  
 F PRINCESS K80 FF PROSPECTA 361  
 KING TEN FRC PROSPECTA 997  
 FRC SIR 1  
 GK QUEEN TEN 782R FRC MADAM 45  
 C1 DOMINO 8015  
 GK L1 NORTHETTE 537K  
 GK BIG BEEF PRCS 3

Act BW	E	CE	BW	WW	YW	MM	M&G	MCE	SC
-	P	5.2	1.2	44	59	16	37	6.7	1.1

Marb.	.17
REA	-0.12
FAT	.06



Gerber Granger 13G

Granger breeds light birth weight with explosive growth, along with that early sexual maturity and fleshing ability. He is a full brother to Watchfire which has a lot of breeder acceptance. He has certainly had a place here being used on first calf heifers and for his carcass merit. The Granger females have made exceptional cows.

**126 LONK GRANGER 0801**  
 BULL BD:02/05/08 Tattoo:801 Reg#:42931417

FELTONS 403  
 FELTONS 517 F PRINCESS A80  
 GERBER GRANGER 113G KING TEN  
 GK QUEEN TEN 782R GK L1 NORTHETTE 537K  
 EE PATHFINDER 663  
 B&D L1 DOMINO 0098 B&D L1 DOMINET 1442  
 LONK DOMINET 0622 DK MONUMENT L1 109  
 LONK MONUMENT LADY 0370  
 LH ADVANCET 9758

Act BW	E	CE	BW	WW	YW	MM	M&G	MCE	SC
67	P	4.4	0.4	42	65	17	38	4.2	0.9

Marb.	.13
REA	.07
FAT	.04

Certainly a bull that has a low BW that would be slated for heifer use. Plus you get the added bonus of exceptional carcass traits. His individual scan gave him a REA ratio of 102 and 110 on IMF.

**128 LONK GRANGER 0832**  
 BULL BD:03/25/08 Tattoo:832 REG#:42931431

FELTONS 403  
 FELTONS 517 F PRINCESS A80  
 GERBER GRANGER 113G KING TEN  
 GK QUEEN TEN 782R GK L1 NORTHETTE 537K  
 RRH MR FELT 3008  
 KCF BENNETT 3008 M326  
 KCF MISS 459 F284  
 LONK BENETTA 0509 CL 1 DOMINO 5101E  
 LH DOMINET 0148 LH MS DOMINO 9635

Act BW	E	CE	BW	WW	YW	MM	M&G	MCE	SC
70	P	4.0	0.9	39	64	15	34	5.8	1.2

Marb.	.23
REA	-0.04
FAT	.03

Another bull for heifers that posted a 104 on his yearling ratio. Plus he scanned 109 on IMF. A 3/4 brother to Lot 127 that should make a top bull for anyone.

**127 LONK GRANGER 0804**  
 BULL BD:02/13/08 Tattoo:804 REG#:P42931422

FELTONS 403  
 FELTONS 517 F PRINCESS A80  
 GERBER GRANGER 113G KING TEN  
 GK QUEEN TEN 782R GK L1 NORTHETTE 537K  
 RRH MR FELT 3008  
 KCF BENNETT 3008 M326  
 KCF MISS 459 F284  
 LONK BENNETTA 0607 B&D L1 DOMINO 0098  
 LONK DOMINET 0414 LH MS SPECTRE 9408

Act BW	E	CE	BW	WW	YW	MM	M&G	MCE	SC
75	P	2.5	3.0	52	78	17	43	41	1.2

Marb.	.26
REA	.08
FAT	.04

A polled bull out of a top Bennett M328 daughter that has really developed into a top prospect. After weaning with a 109 ratio he then had a 108 yearling ratio. His carcass scans were also good being 102 REA and 100 IMF. Certainly some of the credentials that are needed.

**129 LONK MANDATE 0803**  
 BULL BD:02/10/08 Tattoo:803 REG#:P42931606

FELTONS 517  
 FELTONS ENDURANCE 745  
 FF PROSPECTITA 997  
 FELTONS MANDATE 317 OXH DOMINO 7002  
 FELTONS DOMINETTE H50  
 FELTONS C73  
 FELTONS 517  
 GERBER GRANGER 113G  
 GK QUEEN TEN 782R  
 LONK QUEEN 0630 LH SILVER 0115  
 LONK MS SILVER 0409  
 LH MS REGAL 9440

Act BW	E	CE	BW	WW	YW	MM	M&G	MCE	SC
72	P	3.9	2.9	44	71	19	40	4.6	1.2

Marb.	.34
REA	.06
FAT	.03

A top polled son of the popular Mandate bull that has a Granger dam. He adds the extra plus having Granger on the bottom side. Certainly an eye-appealing bull that you always see in the group.

**B**

**CL 1 DOMINO 285M**

BULL BD:01/15/02 Tattoo:285 REG#:42270375

HH ADVANCE 767G  
HH MISS ADVANCE 251B

CL 1 DOMINO 9126J 1ET

CL 1 DOMINETTE 490  
CL 1 DOMINO 166  
CL 1 DOMINETTE 130  
GB L1 DOMINO 250

CL1 DOMINO 522E  
CL 1 DOMINETTE 272

CL 1 DOMINETTE 8184H

CL 1 DOMINO 9020  
CL 1 DOMINETTE 359  
CL 1 DOMINETTE 006

Marb.  
.24  
REA  
.25  
FAT  
.01

Act BW	85	CE	1.6	BW	1.7	WW	45	YW	77	MM	34	M&G	56	MCE	0.7	SC	1.1
--------	----	----	-----	----	-----	----	----	----	----	----	----	-----	----	-----	-----	----	-----

285M is regarded by many as one of the very top proven total performance sires in the breed. He is a trait leader for yearling weight, milk, milk and growth and marbling. When you do a sire sort for low birth, high growth sires with a lot of carcass, he comes straight to the top. We purchased the spring possession in him a year and a half ago. We could not be more pleased with his first calves. Owned with 4L Farms and Churchill. Selling 1/4 interest and spring possession.



CL 1 DOMINO 285M

**130**

**LONK DOMINO 0810**

BULL BD:03/19/08 Tattoo:810 REG#:42931447

HH ADVANCE 767G 1ET  
CL 1 DOMINO 9126J 1ET  
CL 1 DOMINETTE 490

CL 1 DOMINO 285M

CL 1 DOMINO 522E  
CL 1 DOMINETTE 8184H  
CL 1 DOMINETTE 359  
EE PATHFINDER 663

B&D L1 DOMINO 0098  
B&D L1 DOMINET 1442

LONK DOMINET 0343

CL 1 DOMINO 0033 2ET  
LH DOMINET 018  
LH ADVANCET 9756

Marb.  
.17  
REA  
.27  
FAT  
-.01

Act BW	75	CE	2.6	BW	1.0	WW	37	YW	69	MM	24	M&G	42	MCE	0.5	SC	0.7
--------	----	----	-----	----	-----	----	----	----	----	----	----	-----	----	-----	-----	----	-----

A bull that combines some of the best L1 genetics in the breed from 0033 thru 0098 and then 285M. He started off small but was able to hold his own with the group.



**131**

**LONK DOMINO 0813**

BULL BD:03/24/08 Tattoo:813 REG#:42931449

HH ADVANCE 767G 1ET  
CL 1 DOMINO 9126J 1ET  
CL 1 DOMINETTE 490

CL 1 DOMINO 285M

CL 1 DOMINO 522E  
CL 1 DOMINETTE 8184H  
CL 1 DOMINETTE 359  
EE PATHFINDER 663

B&D DOMINO 0098  
B&D DOMINET 1442

LONK DOMINET 0332

F SPECTRE 2003 1ET  
LH MS SPECTRE 9613  
LH MS POWER 9217

Marb.  
.12  
REA  
.27  
FAT  
.02

Act BW	82	CE	1.3	BW	2.7	WW	49	YW	83	MM	25	M&G	50	MCE	0.5	SC	0.7
--------	----	----	-----	----	-----	----	----	----	----	----	----	-----	----	-----	-----	----	-----

Out of one of our very best producing cows his WI is 116. This bull combines the low birth, growth and carcass that so many Hereford breeders seek. Look him over for your next herd bull.



LONK DOMINET 0332 • Dam of Lot 131

132

**LONK DOMINO 0823**

BULL BD:03/28/08 Tattoo:823 REG#:42931453

CL 1 DOMINO 9126J 1ET  
 CL 1 DOMINETTE 490  
 CL 1 DOMINO 522E  
 CL 1 DOMINETTE 8184H  
 CL 1 DOMINETTE 359  
 HH ADVANCE 9043J  
 IMR 9043 ADVANCE 1031L  
 IMR MS ADVANCE 5121  
 HH ADVANCE 5100E  
 IMR 5100 MS ADVANCE 1085L  
 SL MISS ADVANCER 308

Marb.  
 .19  
 REA  
 .10  
 FAT  
 .00

Act BW	E	CE	BW	WW	YW	MM	M&G	MCE	SC
58	P	3.4	-1.0	33	53	22	39	2.3	0.7

After starting out at 58# he has really developed into a bull that indexed 108 at yearling. Then he put up carcass scans of 102 REA and 108 IMF. A bull that could be your next heifer bull.



The Kitchen Crew—Thanks!!

133

**LONK DOMINO 0841**

BULL BD:04/16/08 Tattoo:841 REG#:42931450

CL 1 DOMINO 9126J 1ET  
 CL 1 DOMINETTE 490  
 CL 1 DOMINO 522E  
 CL 1 DOMINETTE 8184H  
 CL 1 DOMINETTE 359  
 EE PATHFINDER 663  
 B&D DOMINO 0098  
 B&D DOMINET 1442  
 CL 1 DOMINO 0033 2ET  
 LH DOMINET 9902  
 LH DOMINET 9724 1ET

Marb.  
 .19  
 REA  
 .13  
 FAT  
 .00

Act BW	E	CE	BW	WW	YW	MM	M&G	MCE	SC
70	P	3.1	0.3	35	58	22	40	1.1	0.6

Certainly a low birth weight bull that has a lot to offer with balanced traits all the way thru. His dam has been one of my favorite cows-- moderate framed, easy fleshing and a good milker.



LONK DOMINET 0325 • Dam of Lot 133

134

**LONK DOMINO 0844**

BULL BD:04/18/08 Tattoo:844 REG#:42931432

CL 1 DOMINO 9126J 1ET  
 CL 1 DOMINETTE 490  
 CL 1 DOMINO 522E  
 CL 1 DOMINETTE 8184H  
 CL 1 DOMINETTE 359  
 EE PATHFINDER 663  
 B&D DOMINO 0098  
 B&D DOMINET 1442  
 F SPECTRE 2003 1ET  
 LH MS SPECTRE 9613  
 LH MS POWER 9217

Marb.  
 .18  
 REA  
 .14  
 FAT  
 .02

Act BW	E	CE	BW	WW	YW	MM	M&G	MCE	SC
70	P	2.3	1.3	40	66	24	44	1.0	0.6

A good 285M son that had a YI of 108 after starting out at 70#. His carcass scans are RE 104 and IMF 115. Certainly a bull to consider if you want the best of low birth and carcass.

135

**LONK DOMINO 0848**

BULL BD:04/24/08 Tattoo:848 REG#:42931452

CL 1 DOMINO 9126J 1ET  
 CL 1 DOMINETTE 490  
 CL 1 DOMINO 522E  
 CL 1 DOMINETTE 8184H  
 CL 1 DOMINETTE 359  
 CHURCHILL BANG 500  
 MJB BLAZER 1000  
 MJB MS ACHIEVER 8108  
 GB L1 DOMINO 804  
 LH MS DOMINET 9306  
 LH 179 DOMINET 8587

Marb.  
 .18  
 REA  
 .22  
 FAT  
 .01

Act BW	E	CE	BW	WW	YW	MM	M&G	MCE	SC
85	P	-0.5	3.4	46	74	26	50	-0.2	0.7

Certainly a L1 pedigree to draw tracing back to 804. He is one of the bulls with the right composition of low rib fat and high IMF. His dam has always been a top producer of good bulls.

136

**LONK DOMINO 0859**

BULL BD:05/03/08 Tattoo:859 REG#:42931440

CL 1 DOMINO 285M  
 CL 1 DOMINETTE 8184H  
 B&D DOMINO 0098  
 LONK DOMINET 0423  
 Act BW  
 LH 804 L1 DOMINO 9328  
 LH 322 DOMINET 9629  
 LH MS REGAL 9256 1ET

Marb.
.21
REA
.14
FAT
.00

75	EPD	CE	BW	WW	YW	MM	M&G	MCE	SC
		1.9	1.9	41	75	24	44	0.5	0.9

Probably the highest YI at 108 in this group. Combined with the low birth EPD you really have to appreciate his kind. He even scanned a REA ratio of 104.



*B&D L1 Domino 0098 • Maternal Sire of Lot 136*

137

**LONK DOMINO 0862**

BULL BD:05/12/08 Tattoo:862 REG#:42931425

CL 1 DOMINO 285M  
 CL 1 DOMINETTE 8184H  
 GERBER GRANGER 113G  
 LONK QUEEN 0531  
 Act BW  
 JET DOMINO L617  
 LONK L617 DOMINET 0324  
 LH ADVANCET 0163

Marb.
.27
REA
.08
FAT
.04

75	EPD	CE	BW	WW	YW	MM	M&G	MCE	SC
		2.7	1.7	44	73	25	47	1.7	1.0

Another carcass bull in the offering with REA ratio of 103 and IMF of 112. You really have to appreciate how the Granger daughters can modify some of your production criteria.. He had a YI of 102.



*Danielle*



*Best 6 head*

**C**

**LONK ULTIMATUM DOMINO 0323**

BULL BD:02/21/03 Tattoo:323 REG#:42398646

EE PATHFINDER 1ET  
 EE PATHFINDER 663  
 EE MS 9012Y L1 3249  
 CL 1 DOMINO 7014  
 B&D L1 DOMINET 1442  
 B&D L1 DOMINETTE 7109  
 L1 DOMINO 890061  
 CL 1 DOMINO 484  
 CL 1 DOMINETTE 761  
 SH ADVANCER 805  
 HH MS ADVANCE 024Z  
 HH MS ADVANCE 751W

Marb.
.21
REA
.09
FAT
.03

B&D L1 DOMINO 0098

LH ADVANCET 9806

Act BW	76	CE	BW	WW	YW	MM	M&G	MCE	SC
EPD		2.9	2.6	46	88	15	38	1.6	0.2

Ultimatum is the most unique individual our Hereford program has ever produced. Part interest sold in our spring 2004 sale to long-time commercial customer Jim Colborn, Medicine Lodge. We have big plans for Ultimatum and used him natural service on the majority of our mature cows last spring. How many Hereford bulls in North America can match his combination of calving ease, growth and carcass? One. Only one other bull in the horned Hereford breed can match Ultimatum's unique EPD profile. You will hear more about Ultimatum.



Lonk Ultimatum Domino 0323

**138**

**LONK ULTIMATE 0805**

BULL BD:02/14/08 Tattoo:805 REG#:42931460

EE PATHFINDER 663  
 B&D L1 DOMINO 0098  
 B&D L1 DOMINET 1442  
 CL 1 DOMINO 484  
 HH MISS ADVANCE 024Z  
 SNS SLVR PRAIRIE 50B  
 RVH SILVER 50B 26E  
 RVH 53Y MISS 13A  
 HH ADVANCE 249B  
 HH MS ADVANCE 5048E  
 HH MISS ADVANCE 391C

Marb.
.12
REA
-.11
FAT
.02

LONK ULTIMATUM DOMINO 0323

LH MS SILVER 0112

Act BW	80	CE	BW	WW	YW	MM	M&G	MCE	SC
EPD		2.6	2.8	39	72	19	38	1.1	0.2

A stout bull that has a lot of growth in his pedigree. Some think the 5048E cow is one of the top producers in the breed.

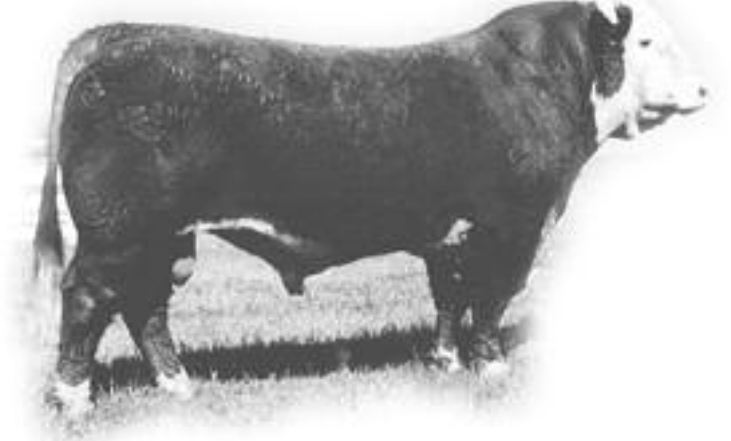

RVH Silver 50B 26E • Maternal sire Lot 138

**139**

**LONK ULTIMATE 0806**

BULL BD:03/16/08 Tattoo:806 REG#:42931406

EE PATHFINDER 663  
 B&D L1 DOMINO 0098  
 B&D L1 DOMINET 1442  
 CL 1 DOMINO 484  
 HH MISS ADVANCE 024Z  
 HH ADVANCE 140A  
 LS DOMINO C344  
 LS MISS MARK 184K  
 F SPECTRE 203 1ET  
 F MISS 29L 658

Marb.
.11
REA
.16
FAT
.01

LONK ULTIMATUM DOMINO 0323

LH ADVANCET 9773

Act BW	78	CE	BW	WW	YW	MM	M&G	MCE	SC
EPD		2.3	1.7	38	58	19	38	0.0	0.1

A bull that fits anyone's program that has a 107 WI, a 108 YI and then scans 109 REA, 106 IMF. Combined with his low birth EPD & weight he really is the total package.



1998 Denver Pen of Herefords

140

**LONK ULTIMATE 0807**

BULL BD:03/16/08 Tattoo:807 REG#:42931467

EE PATHFINDER 663  
 B&D L1 DOMINO 0098  
 B&D L1 DOMINET 1442  
**LONK ULTIMATUM DOMINO 0323**  
 CL 1 DOMINO 484  
 LH ADVANCET 9806  
 HH MISS ADVANCE 024Z  
 HH ADVANCE 872Z  
 CL 1 DOMINO 0033 2ET  
 CL 1 DOMINETTE 5038  
**LH DOOMINET 004**  
 KB L1 DOMINO 484  
 LH MS DOMINO 9635  
 LH MS POWER 9105 1ET

Marb.  
 .09  
 REA  
 .17  
 FAT  
 .00

Act BW	70	CE	3.3	BW	1.5	WW	36	YW	67	MM	13	M&G	31	MCE	1.6	SC	0.4
--------	----	----	-----	----	-----	----	----	----	----	----	----	-----	----	-----	-----	----	-----

A good solid bull that held his own with the group.



CL 1 DOMINO 0033 1ET • Maternal Sire Lot 140

141

**LONK ULTIMATE 0815**

BULL BD:03/24/08 Tattoo:815 REG#:42931436

EE PATHFINDER 663  
 B&D L1 DOMINO 0098  
 B&D L1 DOMINET 1442  
**LONK ULTIMATUM DOMINO 0323**  
 CL 1 DOMINO 484  
 LH ADVANCET 9806  
 HH MISS ADVANCE 024Z  
 MONUMENT L1 9841  
 DK MONUMENT L1 109  
 DK MISS BLAZER 807  
**LONK MONUMENT LADY 0450**  
 RVH SILVER 50B 26E  
 LH MS SILVER 0157  
 LH 322 DOMINET 9620

Marb.  
 .05  
 REA  
 .10  
 FAT  
 .01

Act BW	80	CE	0.8	BW	3.6	WW	44	YW	82	MM	19	M&G	41	MCE	0.4	SC	0.5
--------	----	----	-----	----	-----	----	----	----	----	----	----	-----	----	-----	-----	----	-----

One of the higher growth bulls that certainly can add some pounds and carcass to any program.

143

**LONK ULTIMATE 0820**

BULL BD:03/26/08 Tattoo:820 REG#:42931463

EE PATHFINDER 663  
 B&D L1 DOMINO 0098  
 B&D L1 DOMINET 1442  
**LONK ULTIMATUM DOMINO 0323**  
 CL 1 DOMINO 484  
 LH ADVANCET 9806  
 HH MISS ADVANCE 024Z  
 SNS SLVR PRAIRIE 50B  
 RVH SILVER 50B 26E  
 RVH 53Y MISS 13A  
**LH MS SILVER 020**  
 HH ADVANCE 9012Y  
 HH MS ADVANCE 153A  
 HH MISS ADVANCE 917Y

Marb.  
 .09  
 REA  
 .00  
 FAT  
 .01

Act BW	85	CE	1.8	BW	3.6	WW	44	YW	76	MM	19	M&G	41	MCE	0.3	SC	0.2
--------	----	----	-----	----	-----	----	----	----	----	----	----	-----	----	-----	-----	----	-----

A bull out of a cow that usually weans a top calf, his WI is 106. He certainly has lots of positives.

142

**LONK ULTIMATE 0817**

BULL BD:03/29/08 Tattoo:817 REG#:42931441

EE PATHFINDER 663  
 B&D L1 DOMINO 0098  
 B&D L1 DOMINET 1442  
**LONK ULTIMATUM DOMINO 0323**  
 CL 1 DOMINO 484  
 LH ADVANCET 9806  
 HH MISS ADVANCE 024Z  
 RVH SILVER 50B 26E  
 LH SILVER 0115  
 LH ADVANCET 9671  
**LONK MS SILVER 0409**  
 LH REG LEADER 9244  
 LH MS REGAL 9440  
 LH179 DOMINET 8587

Marb.  
 .11  
 REA  
 .19  
 FAT  
 .01

Act BW	85	CE	0.6	BW	3.9	WW	46	YW	81	MM	19	M&G	42	MCE	-0.06	SC	0.4
--------	----	----	-----	----	-----	----	----	----	----	----	----	-----	----	-----	-------	----	-----

Another of the growth bulls that has a lot of carcass in his EPD's. He managed a 103 WI and YI.

144

**LONK ULTIMATE 0826**

BULL BD:03/29/08 Tattoo:826 REG#:42931451

EE PATHFINDER 663  
 B&D L1 DOMINO 0098  
 B&D L1 DOMINET 1442  
**LONK ULTIMATUM DOMINO 0323**  
 CL 1 DOMINO 484  
 LH ADVANCET 9806  
 HH MISS ADVANCE 024Z  
 JET LINE 1 DOM 1301  
 JET DOMINO L617  
 JET DOMINETTE 703  
**LONK L617 DOMINET 0324**  
 LH DOMINO 9946 1ET  
 LH ADVANCET 0163  
 LH ADVANCET 9806

Marb.  
 .34  
 REA  
 .07  
 FAT  
 .03

Act BW	80	CE	2.6	BW	2.7	WW	47	YW	82	MM	15	M&G	39	MCE	0.0	SC	0.6
--------	----	----	-----	----	-----	----	----	----	----	----	----	-----	----	-----	-----	----	-----

This is sure an outlier for carcass traits as his IMF ratio is 141 and REA is 106. You just do not find that combination very often. When you add in his WI of 111 and YI of 101, it really gets your attention. If you are looking for carcass—here is your bull.

145

**LONK ULTIMATE 0830**

BULL BD:03/28/08 Tattoo:830 REG#:42931455

EE PATHFINDER 663  
 B&D L1 DOMINO 0098  
 B&D L1 DOMINET 1442  
 CL 1 DOMINO 484  
 HH MISS ADVANCE 024Z  
 CL 1 DOMINO 166  
 CL 1 DOMINETTE 132  
 CL 1 DOOMINO 0033 2ET  
 LH 033 DOMINET 9863  
 LH MS DOMINO 9650

Marb.  
 .08  
 REA  
 .26  
 FAT  
 .01

LONK ULTIMATUM DOMINO 0323

LH ADVANCET 9806

LH DOMINET 0160

Act BW	E	CE	BW	WW	YW	MM	M&G	MCE	SC
90	1.4	3.6	45	85	16	39	1.8	0.7	

Another of those total performance bulls that has a WI of 113 and then a YI of 109. When you add in a REA ratio of 112 and IMF of 107 you know you have the total package.



CL 1 Domino 5101E • Sire of Dam of Lot 145

146

**LONK ULTIMATE 0831**

BULL BD:03/30/08 Tattoo:831 REG#:42931438

EE PATHFINDER 663  
 B&D L1 DOMINO 0098  
 B&D L1 DOMINET 1442  
 CL 1 DOMINO 484  
 HH MISS ADVANCE 024Z  
 MONUMENT L1 9841  
 DK MONUMENT L1 109  
 DK MISS BLAZER 807  
 JA L1 DOMINO 8838  
 LH DOMINET 9601  
 LH MS POWER 9403

Marb.  
 .07  
 REA  
 .13  
 FAT  
 .01

LONK ULTIMATUM DOMINO 0323

LH ADVANCET 9806

LONK MONUMENT LADY 0438

Act BW	E	CE	BW	WW	YW	MM	M&G	MCE	SC
85	-0.6	4.3	45	79	20	42	0.8	0.6	

These Ultimate bulls seem to be somewhat alike as this bull has performed well. His WI-106, YI-101, REA-113 and IMF-114 certainly puts him in the top of this set of bulls.



DK Monument L1 109 • Maternal sire Lot 146

147

**LONK ULTIMATE 0847**

BULL BD:04/20/08 Tattoo:847 REG#:42931444

EE PATHFINDER 663  
 B&D L1 DOMINO 0098  
 B&D L1 DOMINET 1442  
 CL 1 DOMINO 484  
 HH MISS ADVANCE 024Z  
 CL 1 DOMINO 166  
 CL 1 DOMINETTE 132  
 CL 1 DOMINETTE 132  
 XP L1 DOMINO 90085  
 LH ADVANCET 9616 1ET  
 HH MISS ADVANCE 940Y

Marb.  
 .14  
 REA  
 .29  
 FAT  
 .01

LONK ULTIMATUM DOMINO 0323

LH ADVANCET 9806

LONK DOMINET 0391

Act BW	E	CE	BW	WW	YW	MM	M&G	MCE	SC
82	1.7	3.5	46	85	15	38	1.6	0.6	

This almost seems like a broken record but the fact remains these bulls are really that good. His WI-119, YI-103, REA-116 & IMF-106 ratios certainly makes him fit in to that top group.

148

**LONK ULTIMATE 0856**

BULL BD:04/28/08 Tattoo:856 REG#:42931409

EE PATHFINDER 663  
 B&D L1 DOMINO 0098  
 B&D L1 DOMINET 1442  
 CL 1 DOMINO 484  
 LH ADVANCET 9806  
 HH MISS ADVANCE 024Z  
 HH ADVANCE 140A  
 LS DOMINO C344  
 LS MISS MARK 184K  
 DH L1 DOMINO 222 ET  
 SPUR L1 DOMISU 8753  
 CH DOMINETTE 542

Marb.  
 .15  
 REA  
 .12  
 FAT  
 .02

LONK ULTIMATUM DOMINO 0323

LH ADVANCET 9806

LH ADVANCET 9756

Act BW	E	CE	BW	WW	YW	MM	M&G	MCE	SC
85	0.6	3.6	41	68	20	41	-1.0	0.2	

This bulls dam has really been a top producer but raised this guy toward the end of her productive life. When you know all the progeny that she has put back into our herd it really makes you appreciate this bull.

## HEREFORD BULL ULTRASOUND REPORT

LOT	HERD ID	FAT	FAT RATIO	REA	REA RATIO	REA/CWT	IMF	IMF RATIO
126	801	0.08	105	10.53	102	1.15	2.11	110
129	803	0.08	96	10.01	97	1.15	1.73	90
127	804	0.08	99	10.55	102	1.05	1.92	100
138	805	0.09	79	10.47	91	1.11	1.97	98
139	806	0.11	94	12.64	109	1.16	2.15	106
140	807	0.08	67	10.44	90	1.11	1.83	91
130	810	0.12	104	10.79	93	1.06	1.36	67
131	813	0.12	106	11.46	99	1.18	1.76	87
141	815	0.08	71	10.76	93	1.13	1.69	84
142	817	0.13	118	11.14	96	1.1	1.87	93
143	820	0.06	54	11.39	99	1.21	1.88	93
132	823	0.16	143	11.82	102	1.1	2.19	108
144	826	0.13	118	12.24	106	1.21	2.85	141
145	830	0.14	126	12.92	112	1.17	2.17	107
146	831	0.1	91	12.95	112	1.29	2.3	114
128	832	0.15	134	11.18	97	1.1	2.21	109
133	841	0.18	136	10.81	96	1.07	2.17	99
134	844	0.16	121	11.64	104	1.08	2.52	115
147	847	0.1	70	13.07	116	1.26	2.33	106
135	848	0.12	87	10.13	90	1.02	2.21	101
148	856	0.1	73	10.8	96	1.15	1.8	82
136	859	0.16	120	11.67	104	1.1	1.98	90
137	862	0.15	109	11.61	103	1.19	2.45	112

